

SCHEDULE OF JOINERY

| | | | | | | | |
|-----|------------|-----------------|-------------|-----|---------------|-----------------|-------------|
| M.D | MAIN DOOR | 3'6" x 7'0" | 1050 x 2100 | D3 | GARAGE DOOR | 8'0" x 9'0" | 2400 x 2700 |
| D | DOOR | 3'3" x 7'0" | 975 x 2100 | DFW | DOOR C.M | | |
| D1 | | 2'9" x 7'0" | 825 x 2100 | | FRENCH WINDOW | 7'7 1/2" x 7'0" | 2300 x 1065 |
| W | WINDOW | 5'1" x 4'6" | 1550 x 1350 | W3 | WINDOW | 4'6" x 4'6" | 1350 x 1350 |
| W1 | | 3'5 1/2" x 4'6" | 1065 x 1350 | | | | |
| W2 | | 3'0" x 4'6" | 915 x 1350 | | | | |
| V | VENTILATOR | 2'0" x 1'6" | 600 x 450 | | | | |

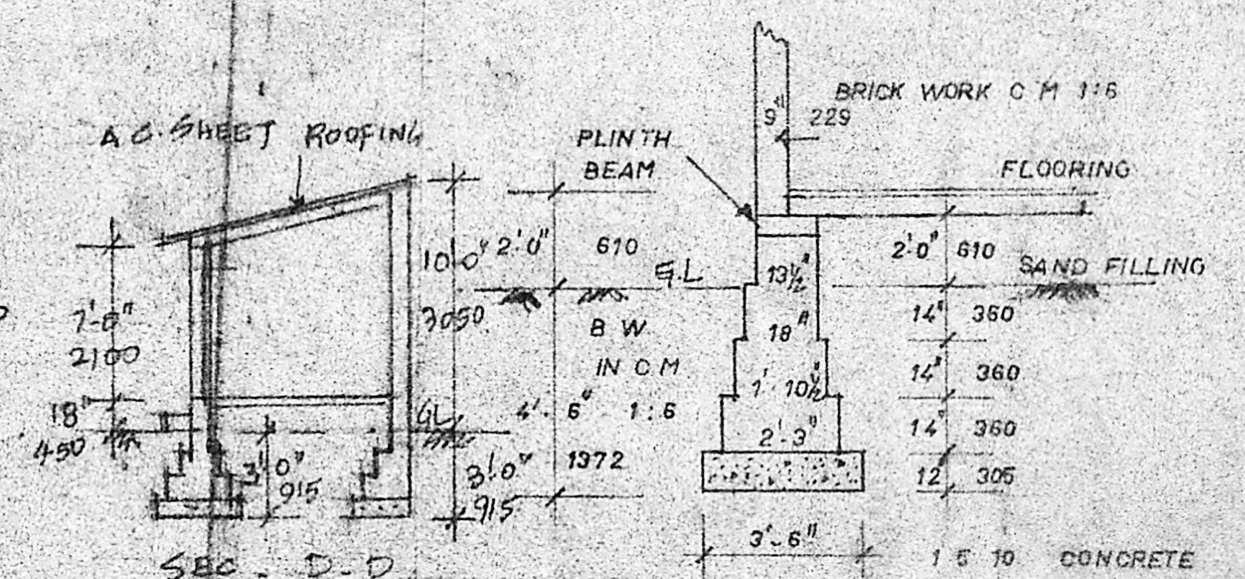

SPECIFICATION

- 1 SAND FILLING IN FOUNDATION 6 TK
- 2 FOUNDATION CONCRETE WITH 1 1/2" TK
- 3 BRICK JELLY IN C.M 1:5:10
- 4 BRICK WORK IN C.M 1:5
- 5 PLASTERING IN C.M 1:5:10
- 6 FLOORING WITH BRICK JELLY LIME CONCRETE.
- 7 FLOOR FINISH BY MOSAIC TILES
- 8 R.C LINTEL OVER DOORS WINDOWS AND OTHER OPENINGS
- 9 WEATHERING COURSE 3" TK IN LIME CONCRETE ONE COURSE OF FLAT TILES OVER IN C.M 1:4 MIXED AND WITH CRUDE OIL 5% BY WEIGHT OF CEMENT

6/13030/12/91
 Planning Permit No.....
APPROVED
 SUBJECT TO THE CONDITIONS IN THIS OFFICE LETTER
 No..... Date.....
 FOR MEMBER SECRETARY
 MADRAS METROPOLITAN DEVELOPMENT AUTHORITY
 MADRAS-600 005

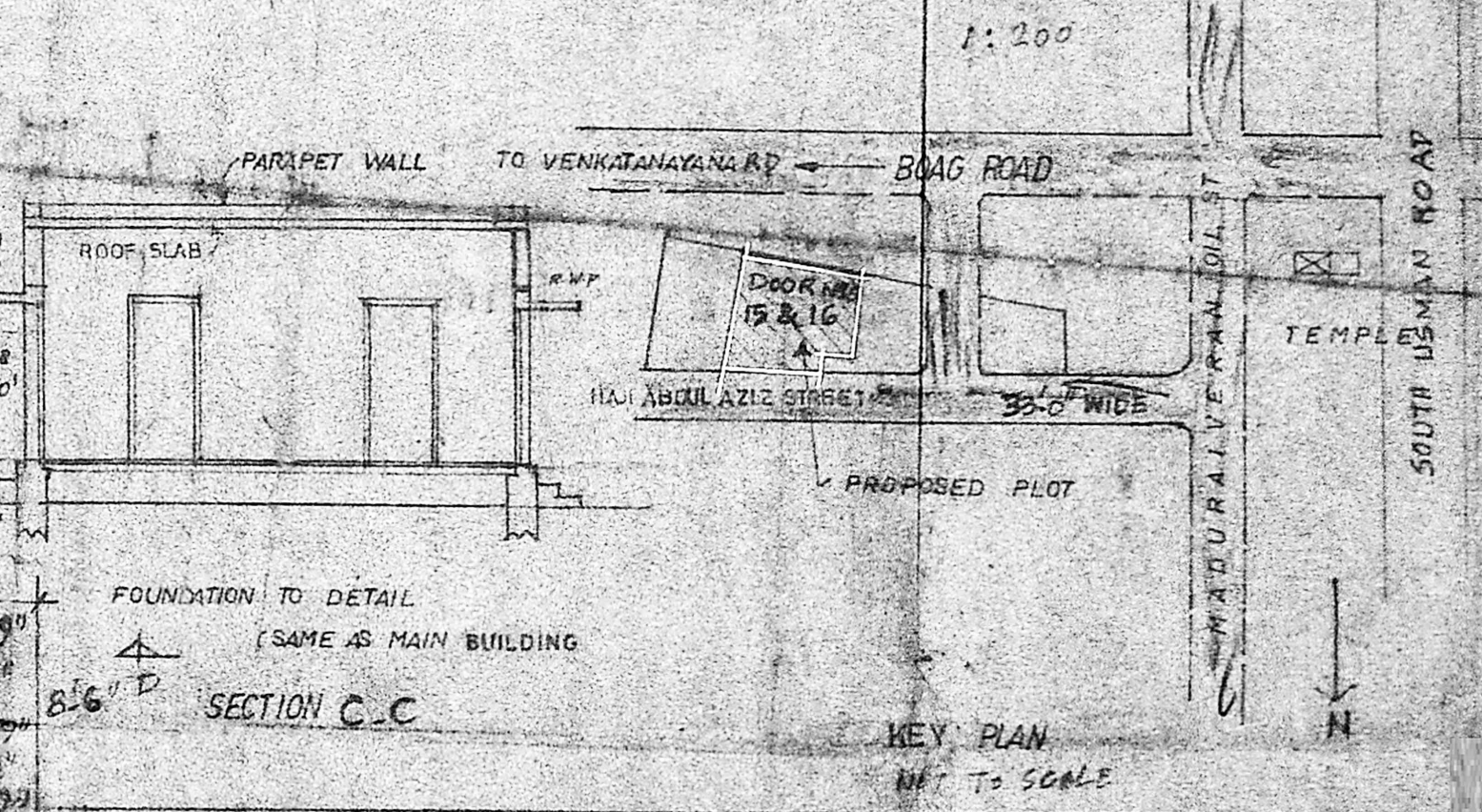
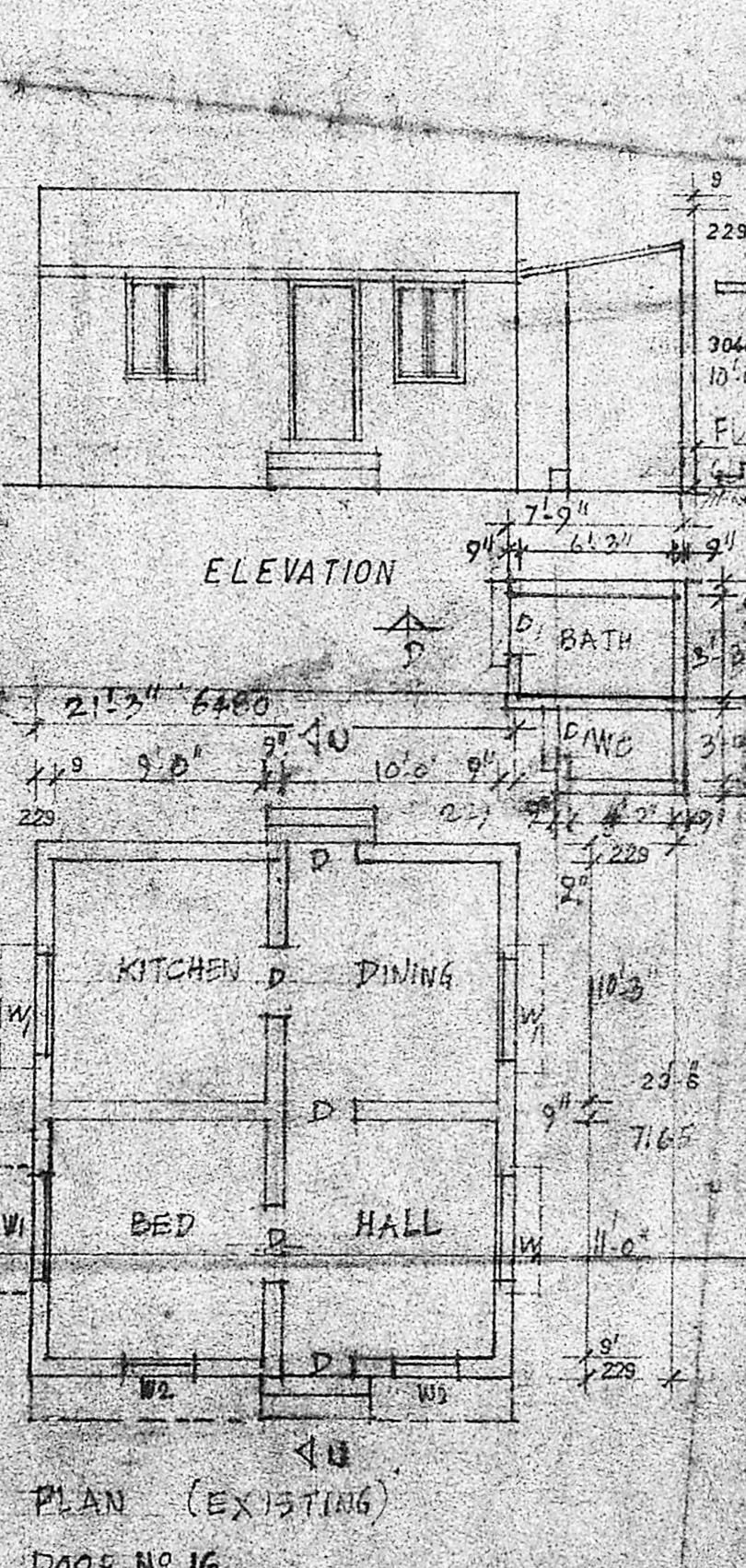
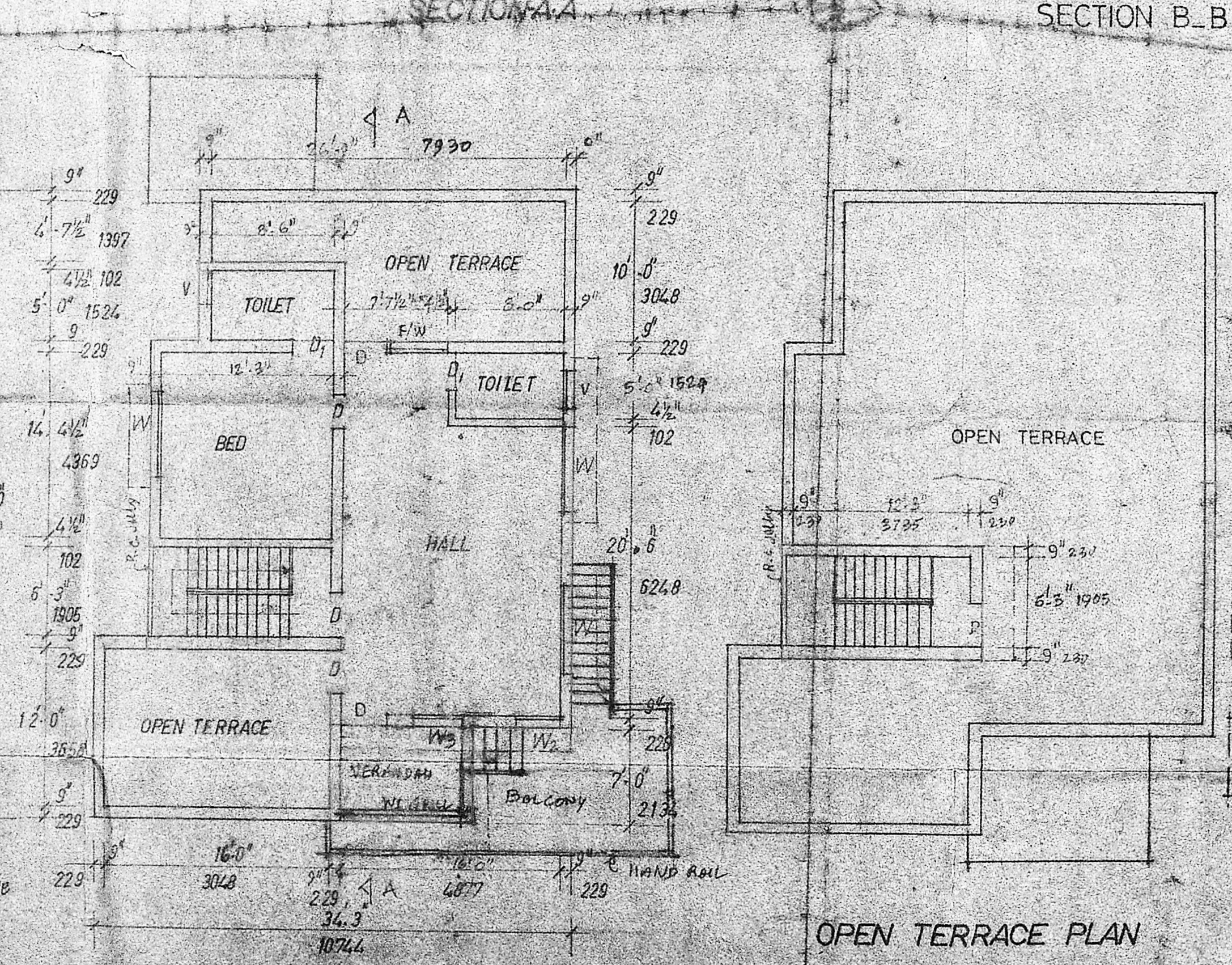
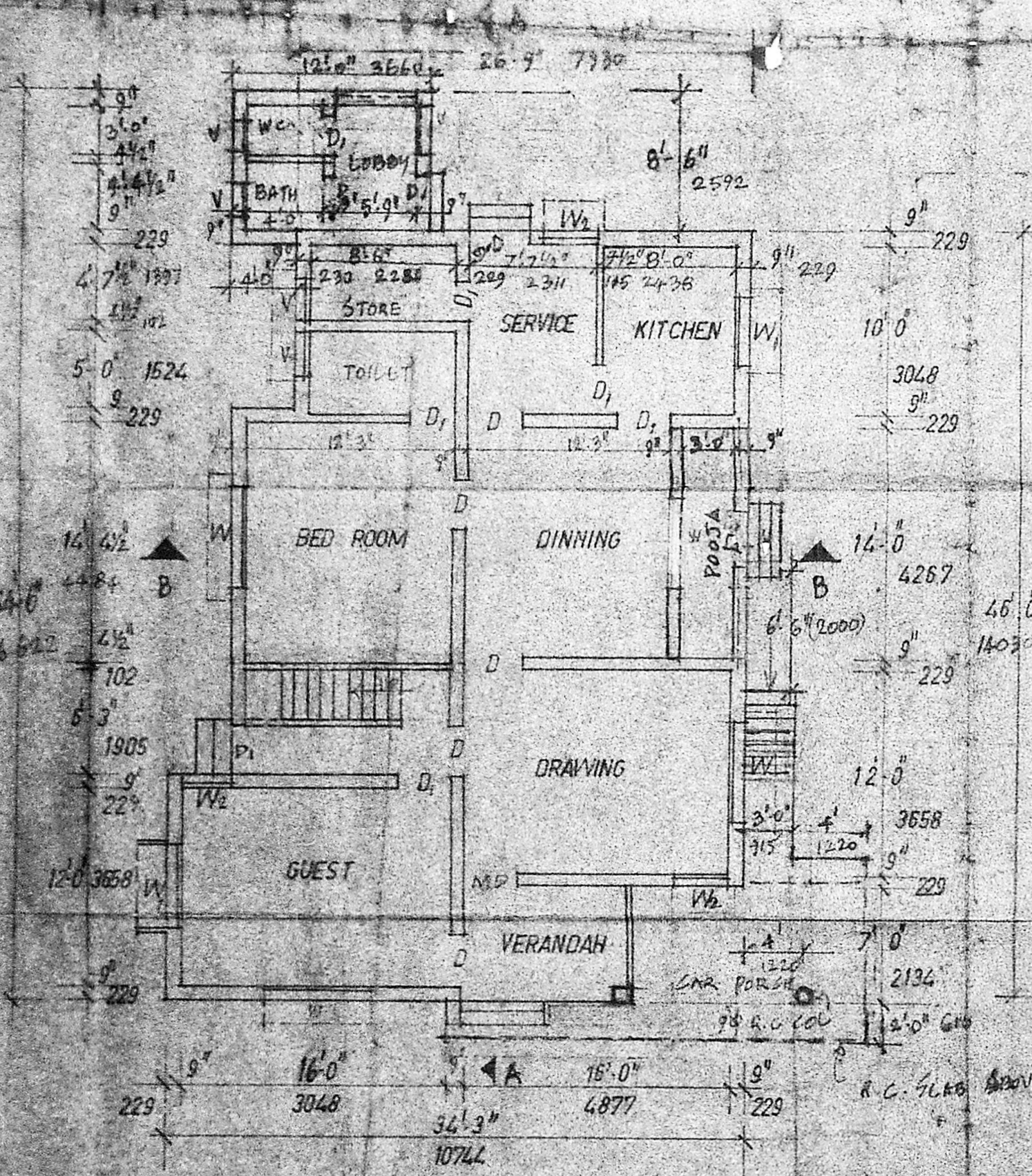
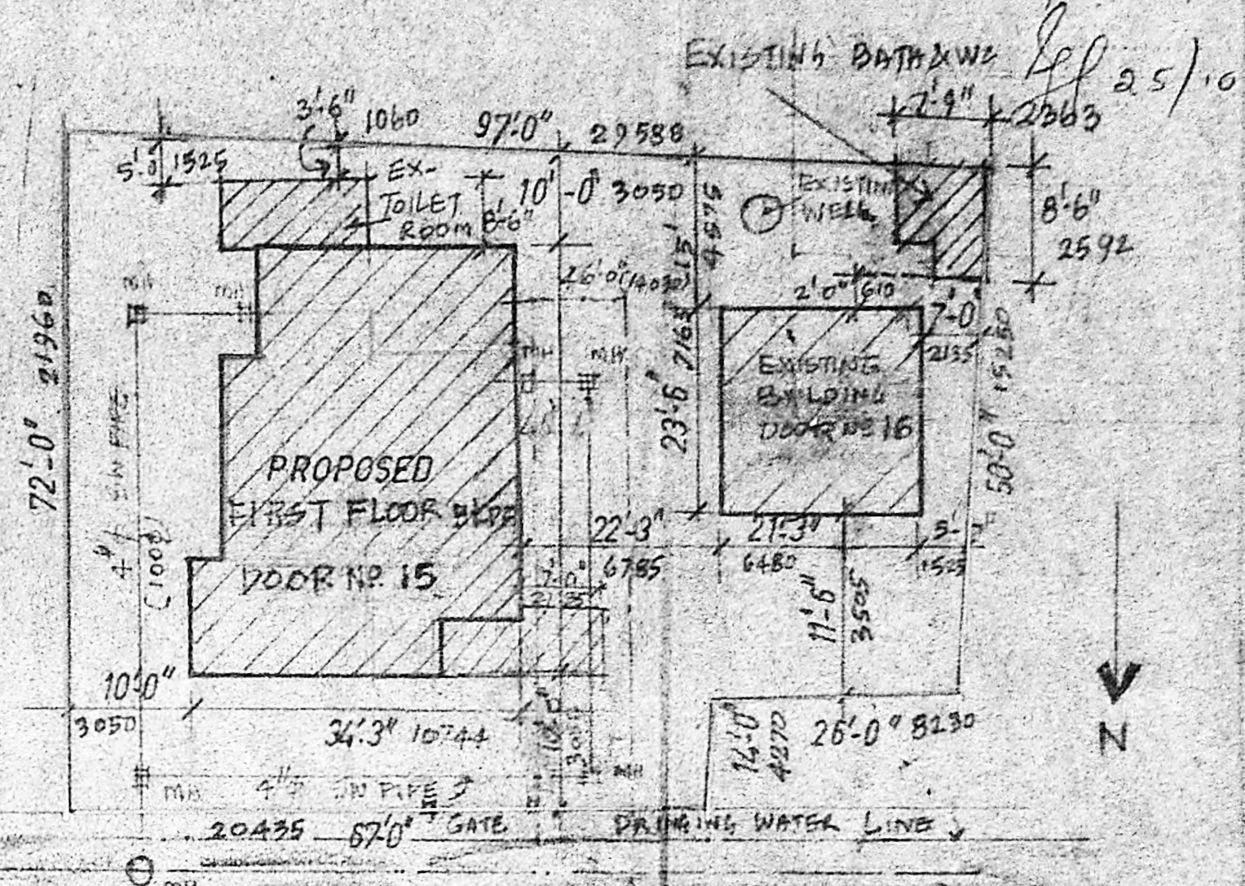
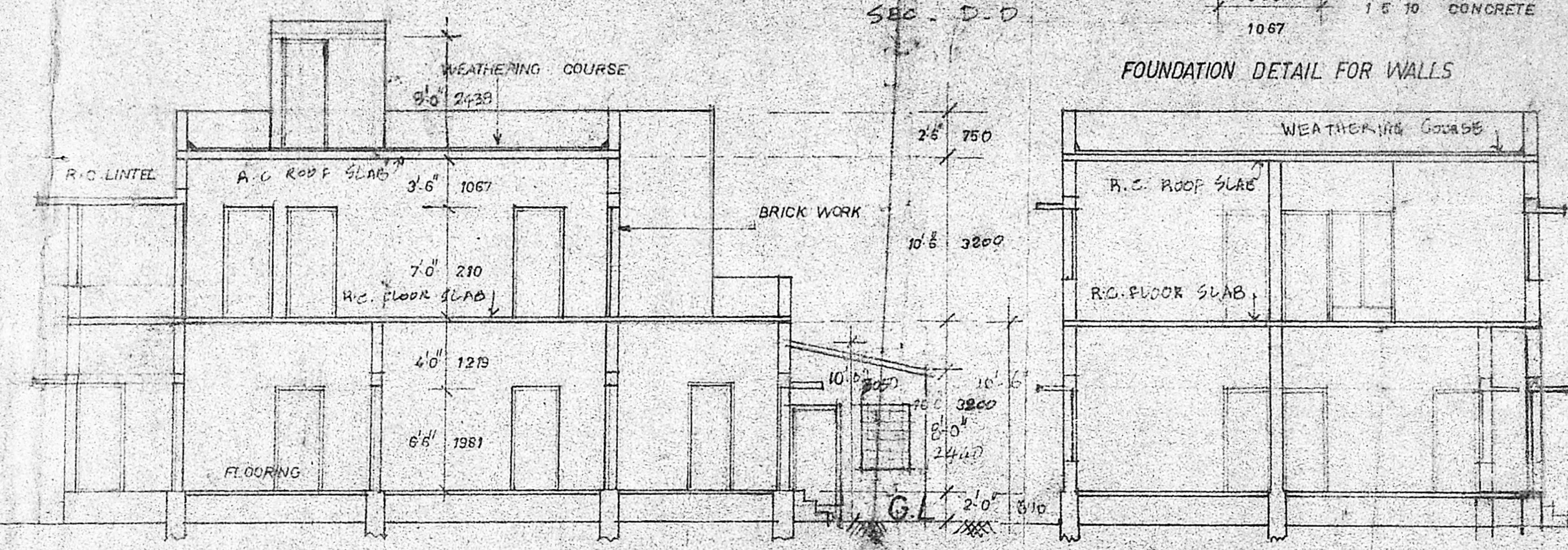

PROPOSED FIRST FLOOR BUILDING AT DOOR NOS 15 & 16
 HAJEE ABDUL AZIZ STREET T. NAGAR MADRAS
 600017 FOR MR E.K. KRISHNAN

PROPOSED
 BOUNDARY
 ROAD
 DEMOLISHING
 EXISTING

K. AMBIGAPATHI
 G.D. ARCH., A.I.I.A., C.I.A.
 Registered Architect No. CA/87/10823
 Licen. - Surveyor No. RA 121/87/40
 Corp. Office - Madras
 Plot No. 15, 16, Street,
 Sankareswari Nagar,
 VIRUDHAMBAKKAM, MADRAS-600 005
 LICENSED SURVEYOR

OWNER